

12th Annual James Flach

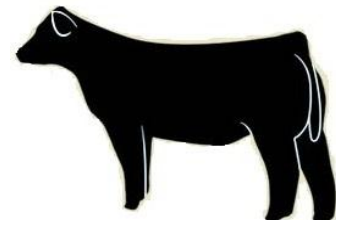

Memorial Day Show

Saturday, May 25th 2013 at 12 Noon
Logan County Fairgrounds: Lincoln, IL
Judge: Nick Fitzsimmons-Vail, Iowa

Heifer Show Order: Red Angus, Angus, Chi, Lo % Simmental (1/2% -3/4%), Shorthorn, Polled & Horned Hereford, Charolais, PB Simmental, Maine Anjou/Maintainer, AOB (all breeds with less than 5 head, and Commercial/Market heifers. Heifers will show from youngest to oldest. Breed Champions will be selected after each Breed Show.

Steer Show Order: Angus, Hereford, Shorthorn, Chi, Simmental, AOB (Shorthorn Plus, Charolais, Limousin, Red Angus, and Maine Anjou/Maintainer), and Crossbreds. Steers must have breed registrations papers to show in their breed division. Breed Champions will be selected after each breed show.

Showmanship: Pee Wee (under 8 years old), Junior (9 to 14 years old), Senior (15 to 21 years old)

- ☞ All breeds shown will have sponsors and monies for Champion and Reserve Heifer and Steer.
- ☞ All Showmanship classes will have prizes.
- ☞ Cindy Cagwin-Johnston will be the official Livestock Photographer
- ☞ Food will be provided by: C & C Concessions



Entry Information and Rules

1. Entry fee \$30 paid on the day of the show.
2. Entry fees jackpotted for class monies.
3. Exhibitors must be at least 8 years of age and under 21 years of age as of January 1, 2013.
4. Check-in and weigh-in 7 am-10 am.
5. Steers and Heifers must have breed registration papers in the name of the junior showing and be shown by that exhibitor.
6. Steers will be weighed and divided by breed classes.
7. Steer and Heifer classes must have a minimum of 5 head to show by breed or they will be shown as AOB.
8. Commercial/Market Heifers (without papers and no breed tattoo in ear) will be shown by weight.
9. Bark bedding is provided in barns, but **NO STRAW** is allowed in the barns!
10. Generator power is encouraged.
11. 2012 age calves only. No senior yearling classes.
12. Exhibitors will be responsible for cleanup of stalls, fitting area and around their cattle trailers or all prize monies will be forfeited.
13. No cattle may arrive until late Friday evening (after 11:30 pm on May 24th, due to Logan Co. Raceway Events.
14. Pre-show meeting immediately before show-ALL EXHIBITORS MUST ATTEND!

Marlynn Flach will donate:
\$250 and a directors chair
to the Grand Champion
Heifer and \$250 and a
directors chair to the Grand
Champion Steer.

Memorial Day Show Committee

- ☞ Bill Bree: (217) 735-1474/ (217) 871-1474
- ☞ Lynn Miller: (217) 445-2442/ (217) 306-3711
- ☞ Larry Martin: (217) 433-0242
- ☞ Matt Short: (217) 737-2240
- ☞ Randy Barry: (217) 737-6848
- ☞ Cindy Cagwin-Johnston: (217) 452-3056
- ☞ Phil Johnson: (217) 668-2203
- ☞ Mike Prescott: (217) 741-1100
- ☞ Suzann Maxheimer: (217) 737-6832
- ☞ Herman Schwantz: (217) 737-6230
- ☞ Nancy Adkins: (217) 652-9837
- ☞ Kerianne Short: (217) 737-7373
- ☞ Tracey Rawlings: (217) 737-6607

KS
Designs